

MMDA B/200/1  
 C.No B1/26974/93  
 Survey No. 7/2/94  
 Part I  
 A.P. No. 2/12  
 U.P.

Planning Permit No. B/17355/230/1  
**APPROVED**  
 SUBJECT TO THE CONDITIONS IN THIS OFFICE LETTER.  
 No. 17355/230/1  
 Date: 21/6/94  
 N.V. Bhashyam  
 21/6/94  
 FOR MEMBER SECRETARY  
 MADRAS METROPOLITAN  
 DEVELOPMENT AUTHORITY  
 MADRAS - 600 008.

FRONT ELEVATION  
 SCALE 1/8" = 16" (1:100)

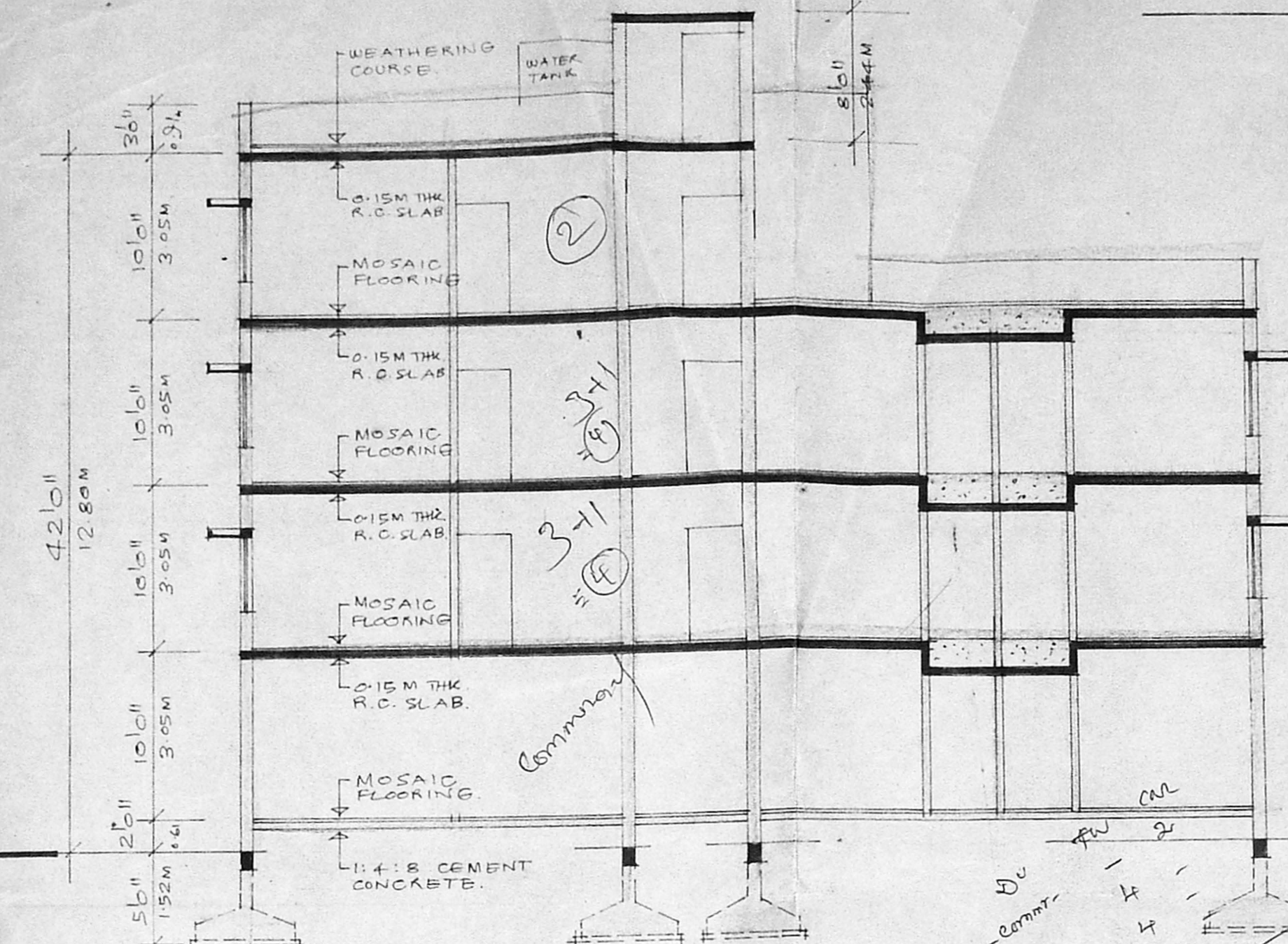

SECTION AA  
 SCALE 1/8" = 16" (1:100)

This site having existing building as per demolition plan. Demolition not yet started.

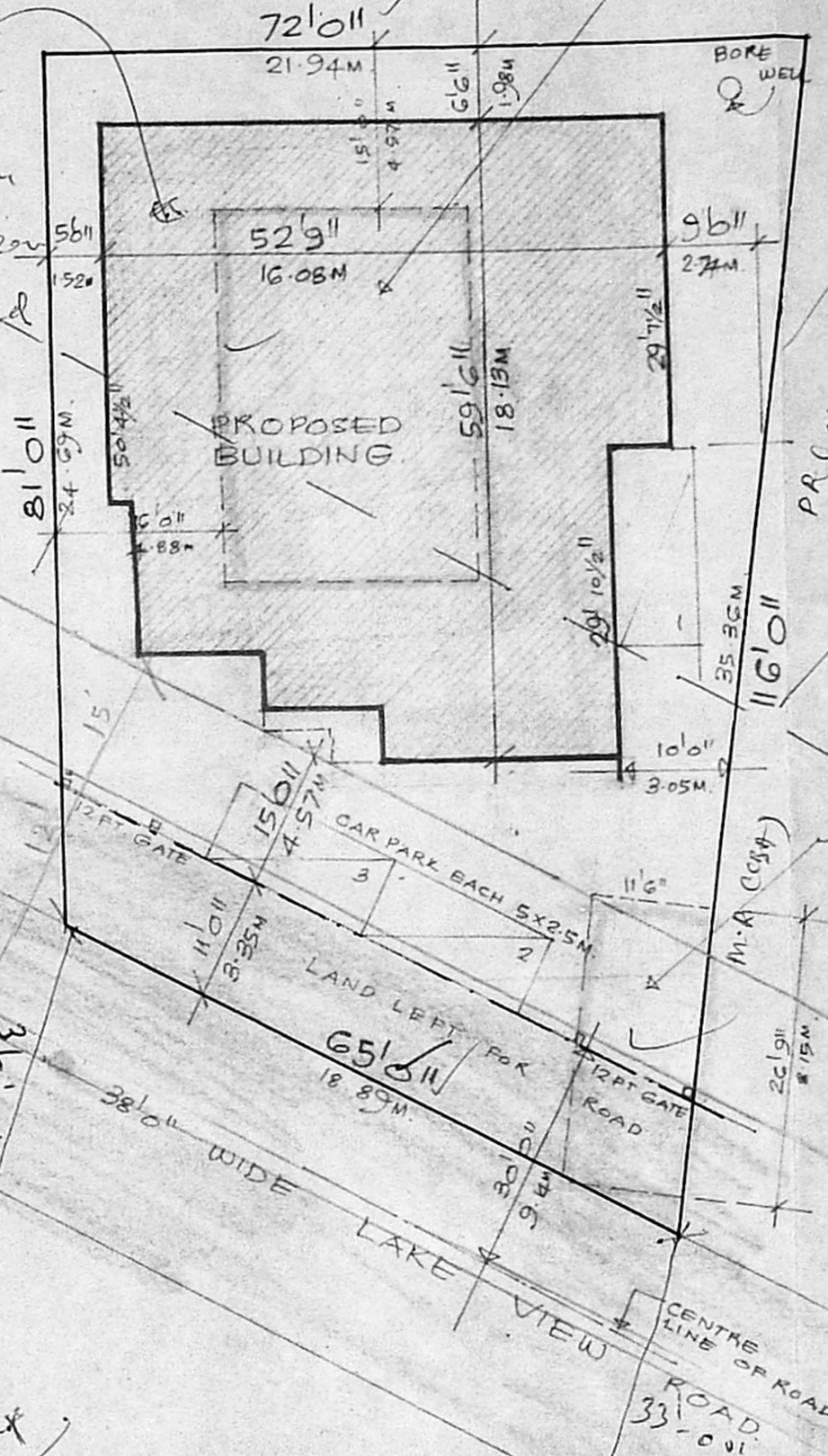

SITE PLAN  
 SCALE 1/16" = 10" (1:200)

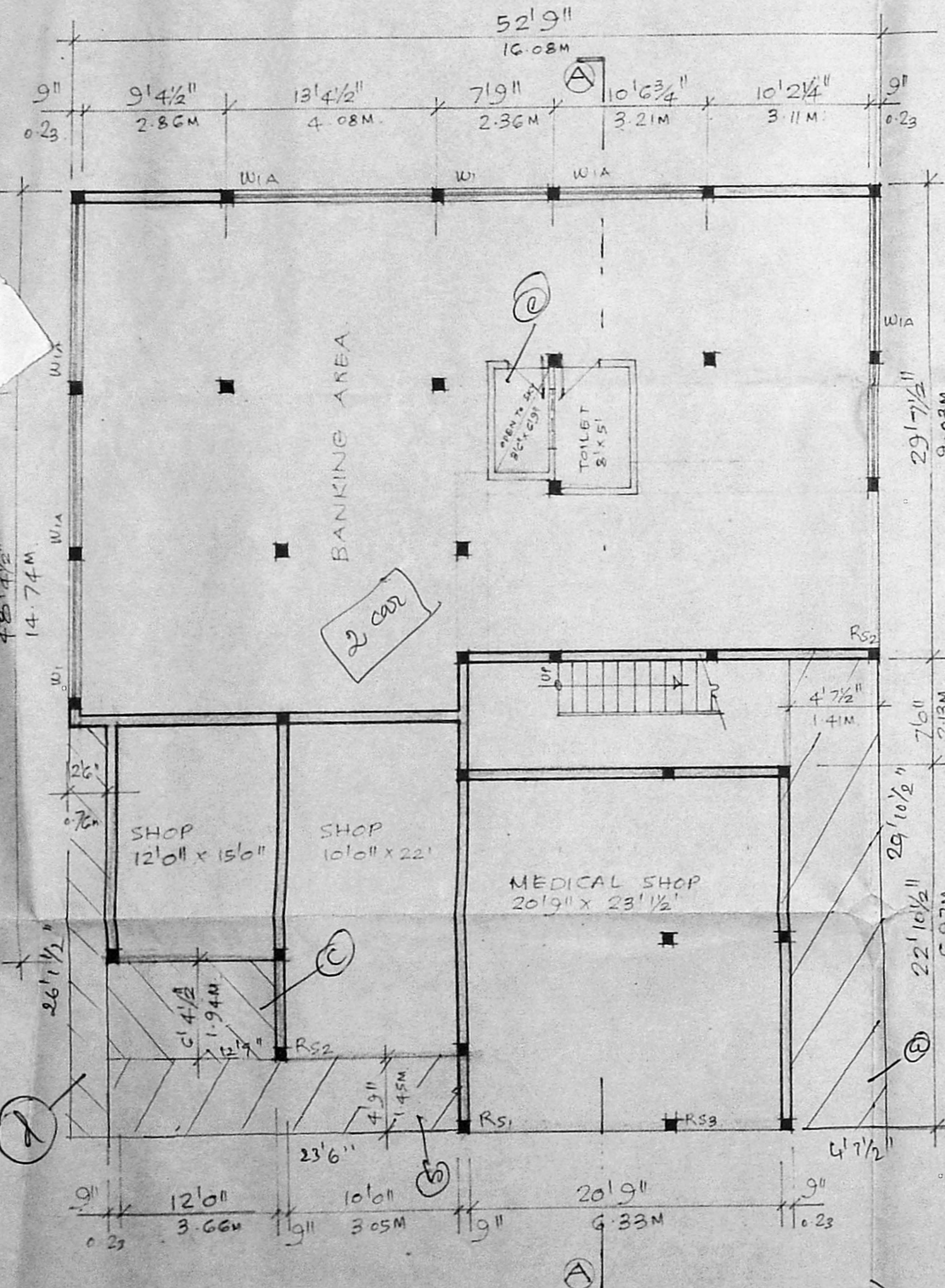

GROUND FLOOR PLAN  
 SCALE 1/8" = 16" (1:100)

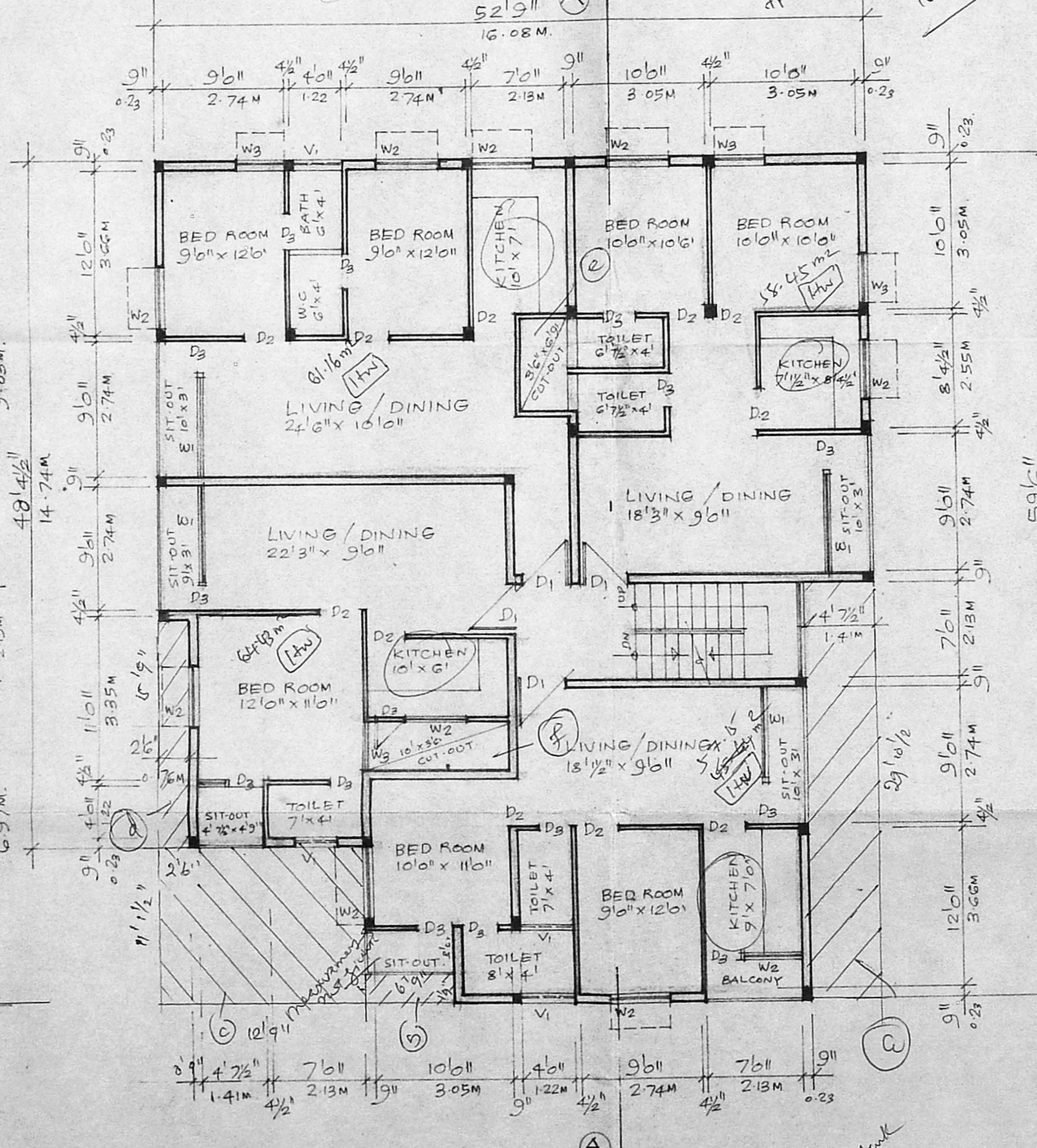

FIRST & SECOND FLOOR PLAN  
 SCALE 1/8" = 16" (1:100)

Inspection plan  
 3/12/94

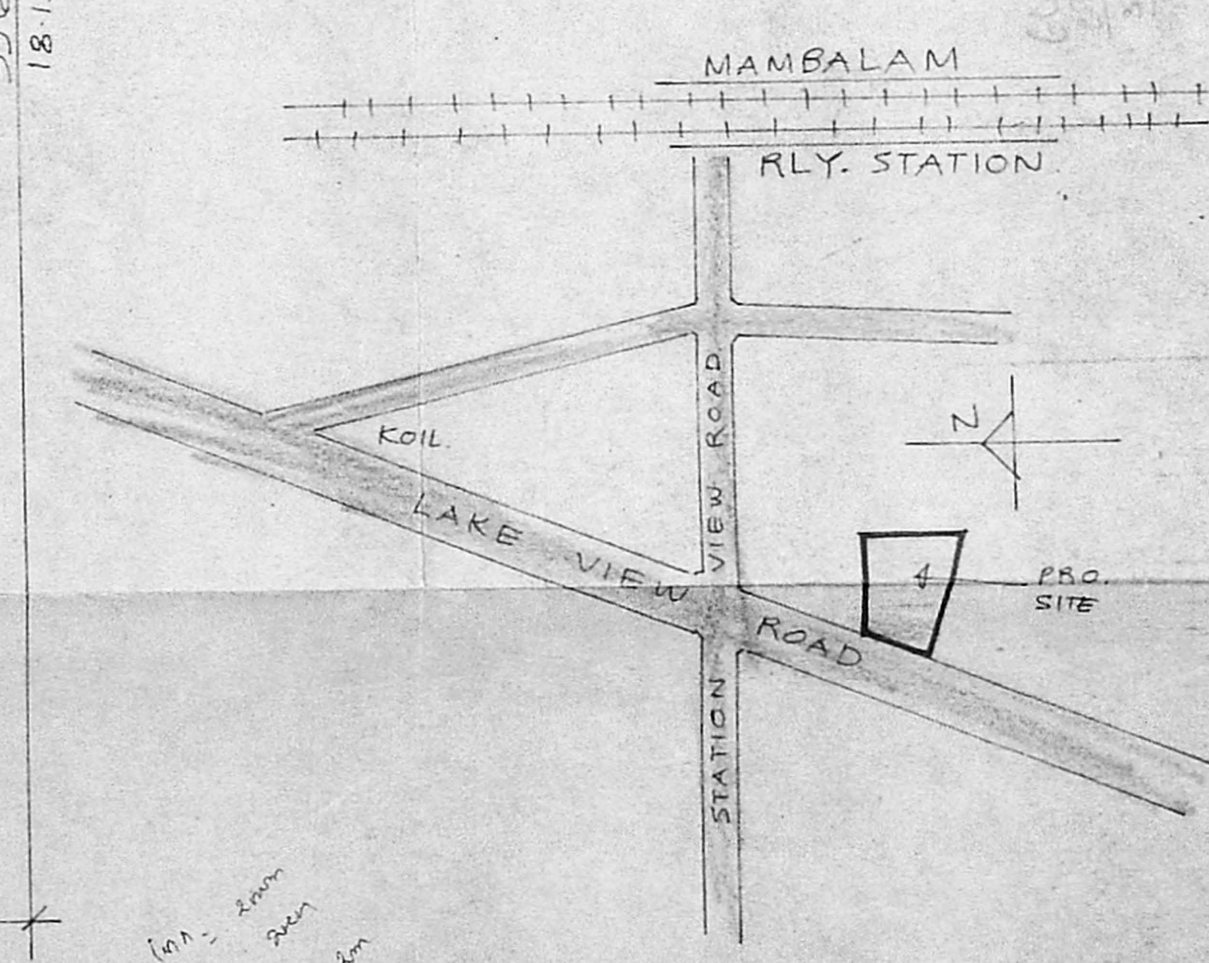

KEY PLAN  
 NOT TO SCALE

NOTE:  
 FOR SCHEDULE OF JOINERY PL. REFER SHEET NO. 2

PROPOSED WORK  
 PLOT OUTLINE  
 EXG. STREET  
 EXG. WORK

**PROPOSED RESIDENTIAL BUILDING FOR**  
**MR. V. S. BHASHYAM & OTHERS**  
 AT NO. 33 LAKE VIEW ROAD  
 WEST MAMBALAM, MADRAS.  
 T. S. NO. 39. BLOCK NO. 9.

V. S. Bhashyam  
 K.R. JANAKIRAMAN, B.E., M.I.E., & M.T.P.  
 Consultant Engineer Planner & Valuer  
 Licensed Surveyor (No. 515) Plumbing Lic. Engr.  
 No: 68 & 78 Class-1, Corporation of Madras  
 Metro Water Ambetter  
 18, Lake View Road Katur, Madras-65  
 (Phone: 416479)

SIGNATURE OF OWNERS  
 SIGNATURE OF LICENSED SURVEYOR



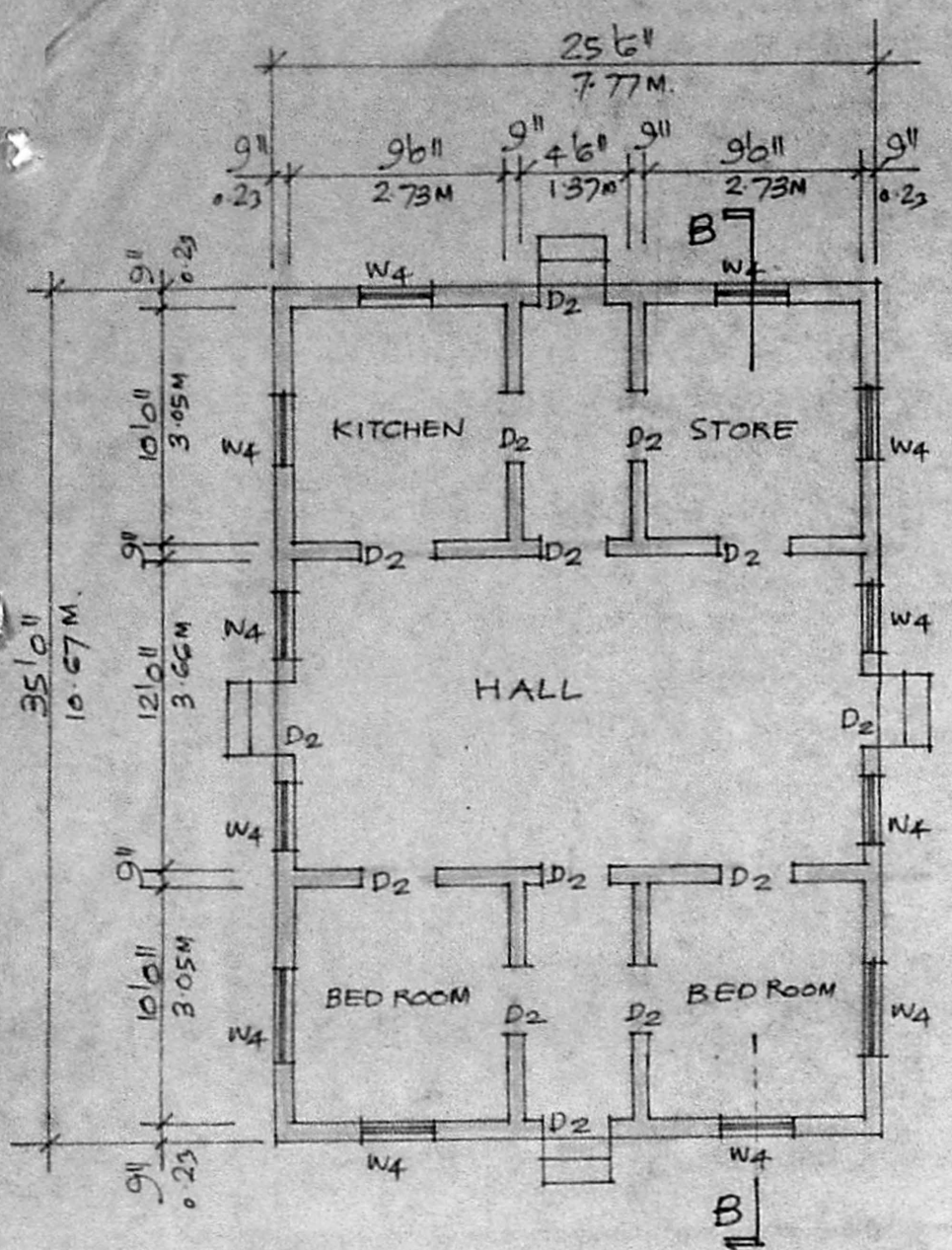

GROUND FLOOR PLAN OF EXG. BUILDING  
SCALE 1/8" = 1'0" (1:100)

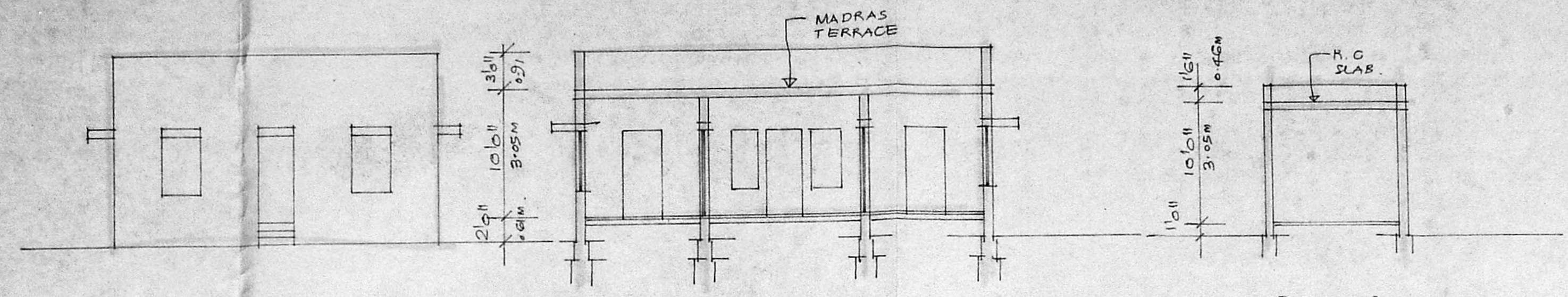

FRONT ELEVATION  
SCALE 1/8" = 1'0" (1:100)

SECTION B-B  
SCALE 1/8" = 1'0" (1:100)

SECTION THRO' GARAGE

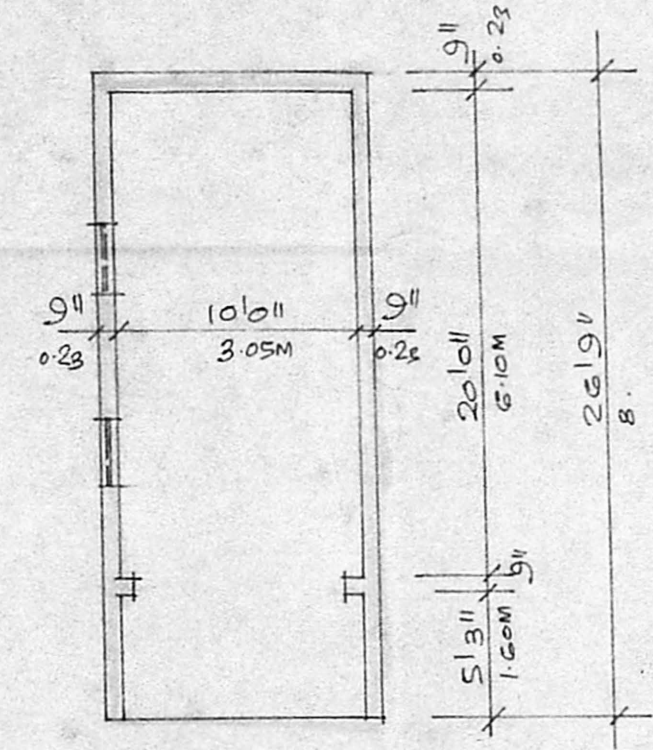

EXG. GARAGE BUILDING

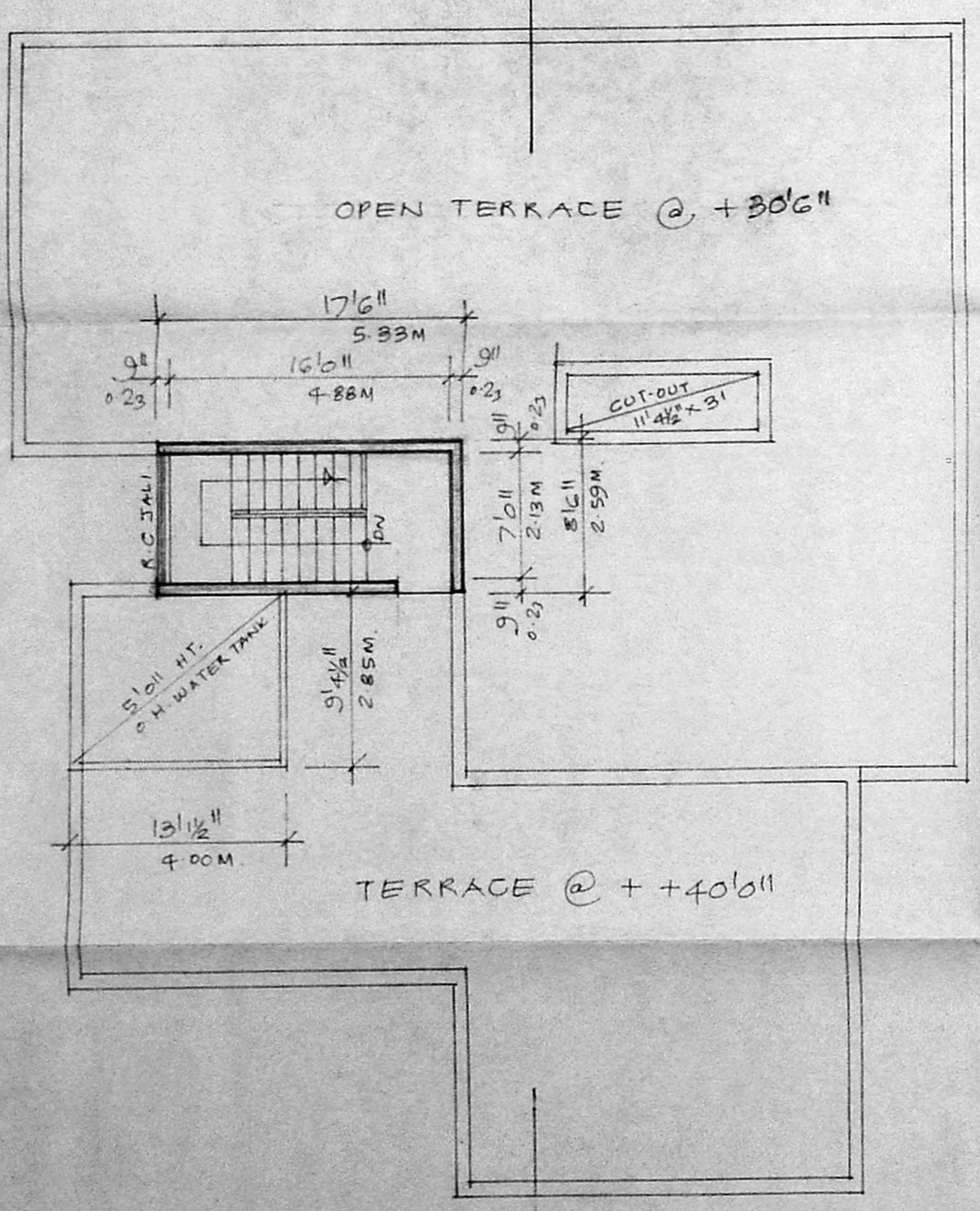

TERRACE FLOOR PLAN  
SCALE 1/8" = 1'0" (1:100)

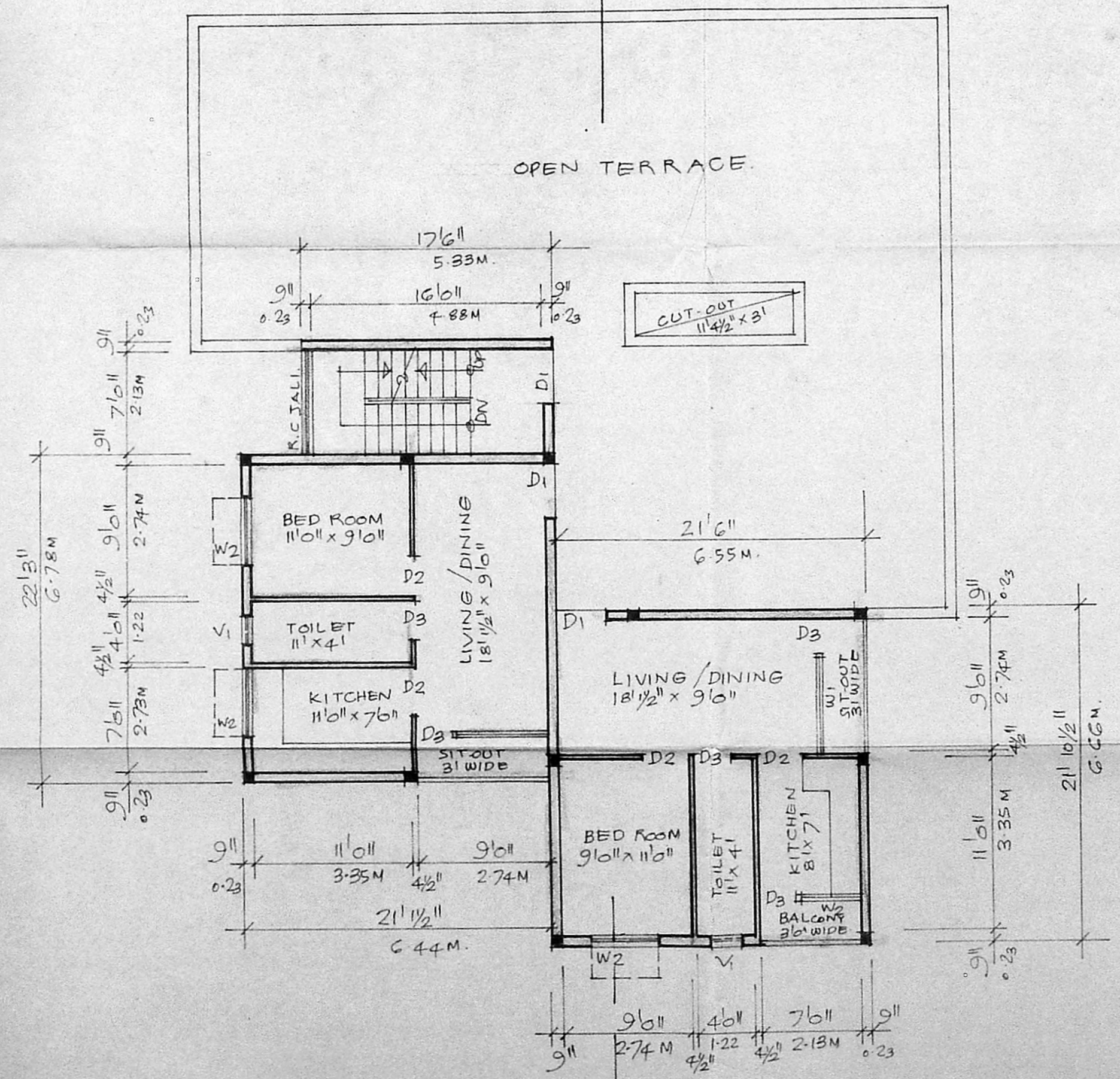

THIRD FLOOR PLAN  
SCALE 1/8" = 1'0" (1:100)

Planning Permit No. 17355  
**APPROVED**  
SUBJECT TO THE CONDITIONS IN THIS OFFICE LETTER.  
No. 11433/1982  
N.V. Subramanian  
29/6/84  
FOR MEMBER SECRETARY  
MADRAS METROPOLITAN  
DEVELOPMENT AUTHORITY  
MADRAS - 600 008.

SCHEDULE OF JOINERY.

D <sub>1</sub>	3'6" x 7'0"	T.W. FLUSH DOOR.
D <sub>2</sub>	3'6" x 7'0"	T.W. FLUSH DOOR.
D <sub>3</sub>	2'6" x 7'0"	T.W. PANELLED DOOR.
W <sub>1</sub>	6'0" x 4'6"	M.S. GLAZED WINDOW.
W <sub>2</sub>	4'6" x 4'6"	M.S. GLAZED WINDOW.
W <sub>3</sub>	3'6" x 4'6"	M.S. GLAZED WINDOW.
V <sub>1</sub>	2'0" x 3'0"	M.S. GLAZED VENTI.
RS <sub>1</sub>	22'3" x 8'0"	M.S. ROLLING SHUTTER.
RS <sub>2</sub>	9'6" x 8'0"	M.S. ROLLING SHUTTER.

PROPOSED WORK     EXG. STREET.  
 PLOT OUTLINE   

PROPOSED RESIDENTIAL BUILDING FOR  
**MR. V. S. BHASHYAM & OTHERS.**  
AT NO. 33 LAKE VIEW ROAD  
WEST MAMBALAM, MADRAS.  
T. S. NO. 39 OF BLOCK NO. 9.

V. S. Bhashyam  
K. R. Janakiraman, B.E. I.E., R.M.T.P.  
Engineer Planner & Valuer  
Licence No. 11433/1982 (No. 515) Plumb  
Licence No. 63 of 73 Class-I, Corporation of Madras  
Kattur Water Ambattu  
18, Lake View Road Kattur  
(Phone 41842)

SIGNATURE OF OWNER: \_\_\_\_\_  
SIGNATURE OF LICENSED SURVEYOR: \_\_\_\_\_